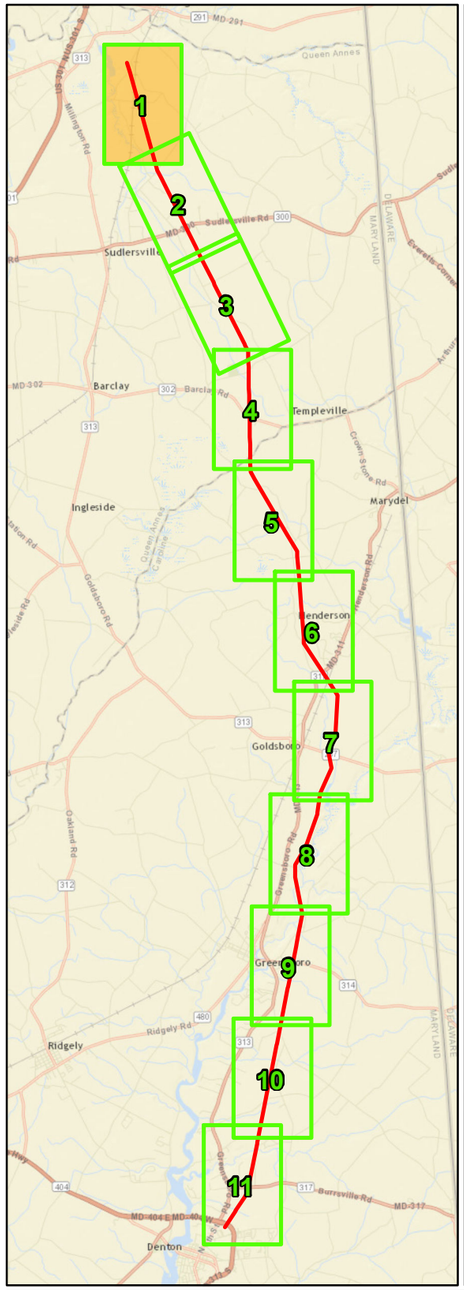

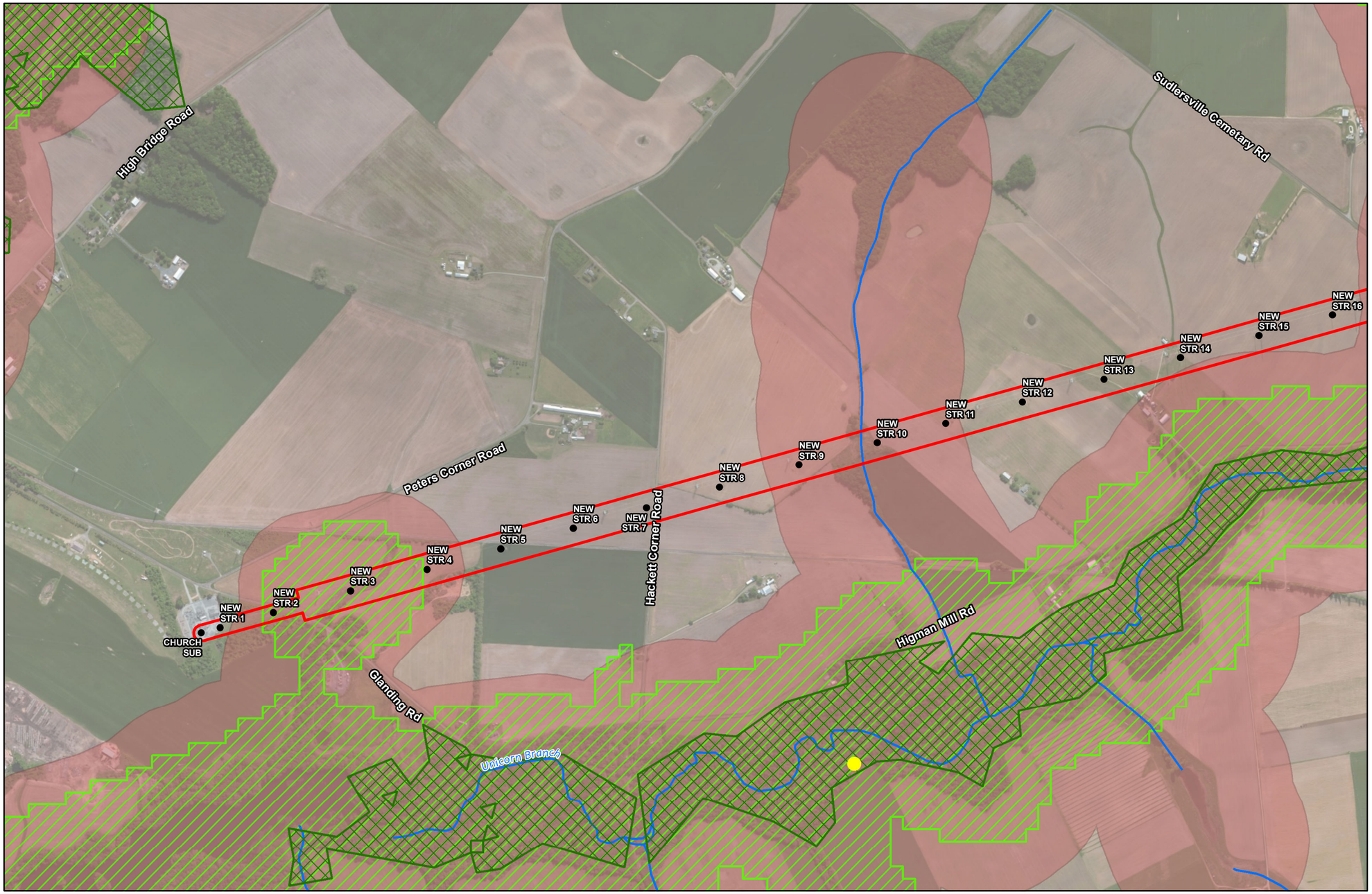

Legend

- Poles
- Streams
- Delmarva Power and Light Right of Way
- Field Habitat Locations
- Sensitive Species
- Green Infrastructure - Corridors
- Green Infrastructure - Hubs
- Forest Interior Dwelling Species

Maryland Biological Stream Survey Index of Biotic Integrity

- Fish IBI Good, Benthic IBI Good
- Fish IBI Fair, Benthic IBI Good
- Fish IBI Fair, Benthic IBI Poor
- Fish IBIPoor, Benthic IBI Poor

1 inch = 1,000 feet

0 500 1,000 Feet

delmarva power
A PHI Company

Church to Steele 138kV Rebuild Project

Figure D-4

Affected Resources Mapping

Wildlife

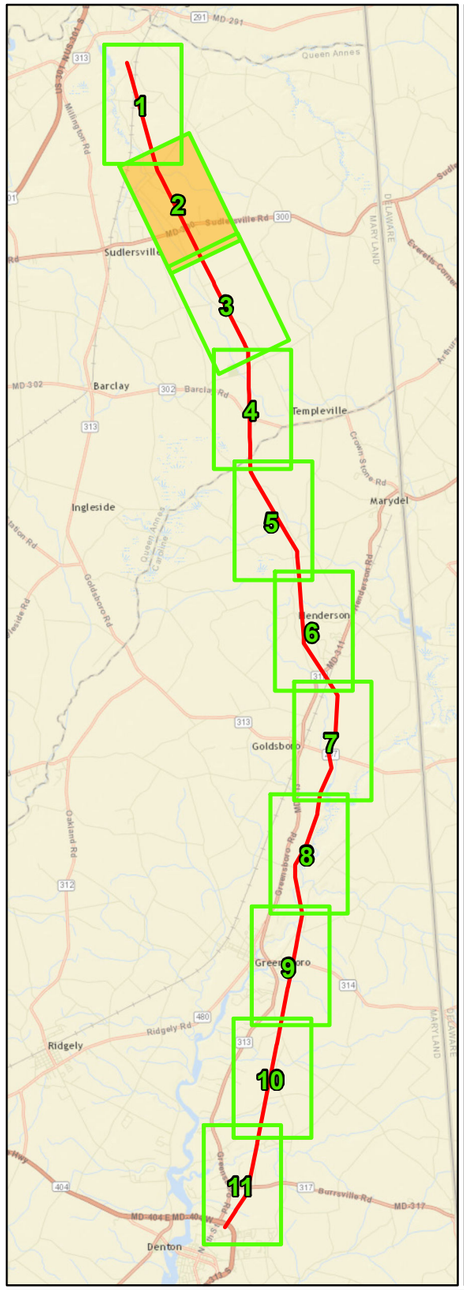



Legend

- Poles
- Streams
- Delmarva Power and Light Right of Way
- Field Habitat Locations
- Sensitive Species
- Green Infrastructure - Corridors
- Green Infrastructure - Hubs
- Forest Interior Dwelling Species

Maryland Biological Stream Survey Index of Biotic Integrity

- Fish IBI Good, Benthic IBI Good
- Fish IBI Fair, Benthic IBI Good
- Fish IBI Fair, Benthic IBI Poor
- Fish IBIPoor, Benthic IBI Poor

1 inch = 1,000 feet

0 500 1,000 Feet

delmarva power
A PHI Company

Church to Steele 138kV Rebuild Project
Figure D-4
Affected Resources Mapping
Wildlife

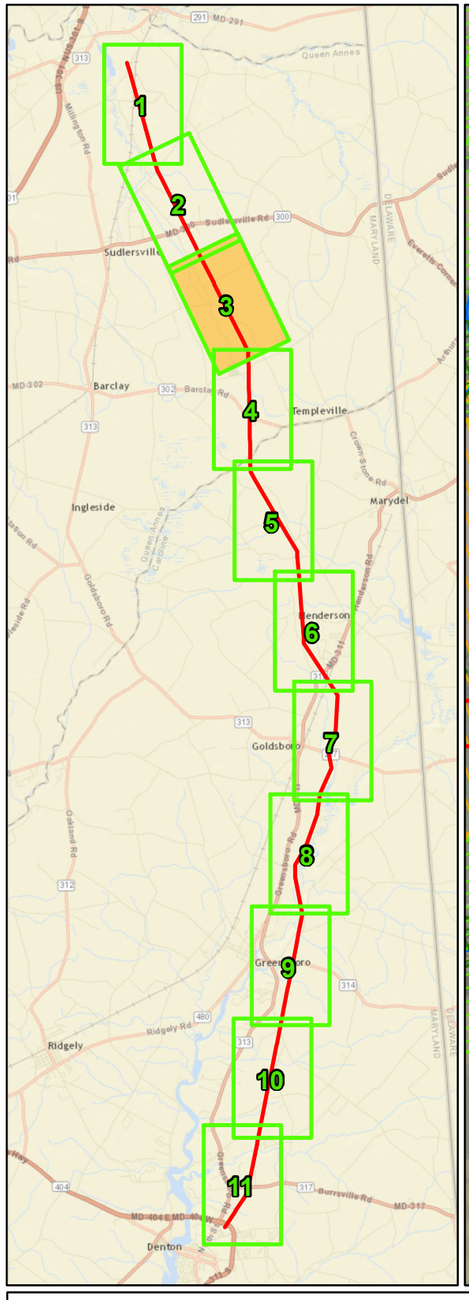

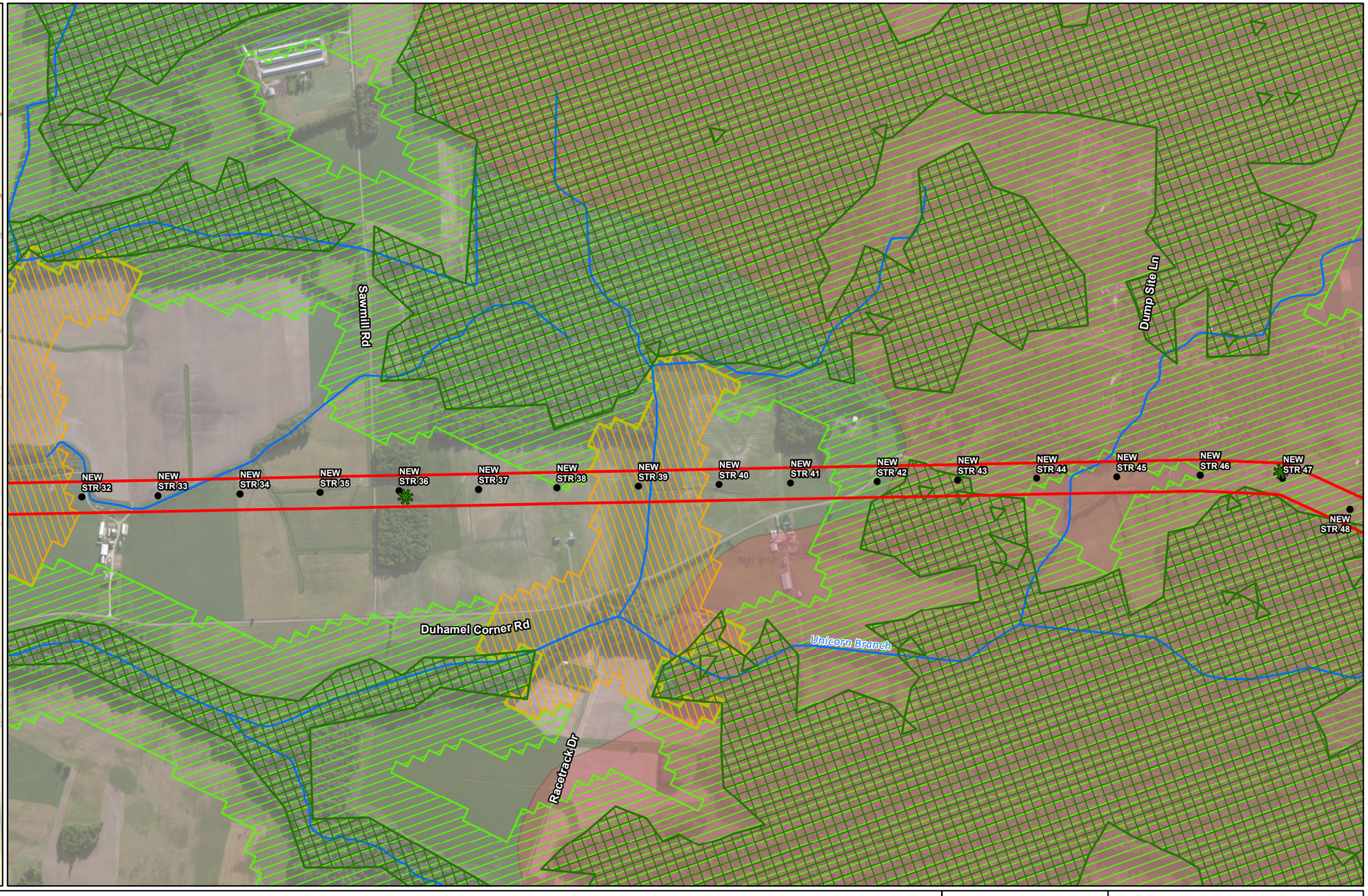

Legend

- Poles
- Streams
- Delmarva Power and Light Right of Way
- Field Habitat Locations
- Sensitive Species
- Green Infrastructure - Corridors
- Green Infrastructure - Hubs
- Forest Interior Dwelling Species

Maryland Biological Stream Survey Index of Biotic Integrity

- Fish IBI Good, Benthic IBI Good
- Fish IBI Fair, Benthic IBI Good
- Fish IBI Fair, Benthic IBI Poor
- Fish IBIPoor, Benthic IBI Poor

1 inch = 1,000 feet

0 500 1,000 Feet

delmarva power
A PHI Company

Church to Steele 138kV Rebuild Project
Figure D-4
Affected Resources Mapping
Wildlife

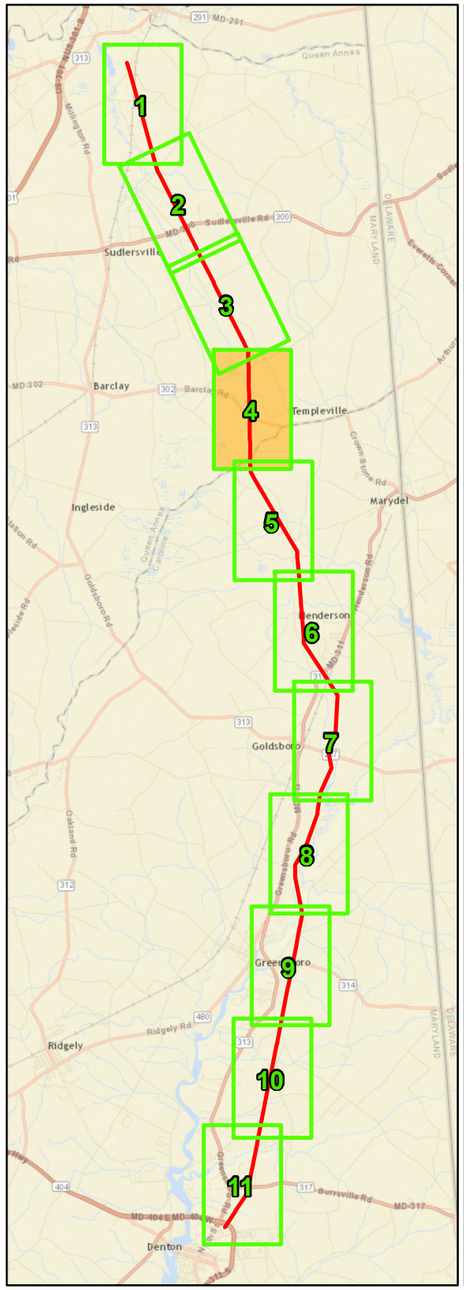

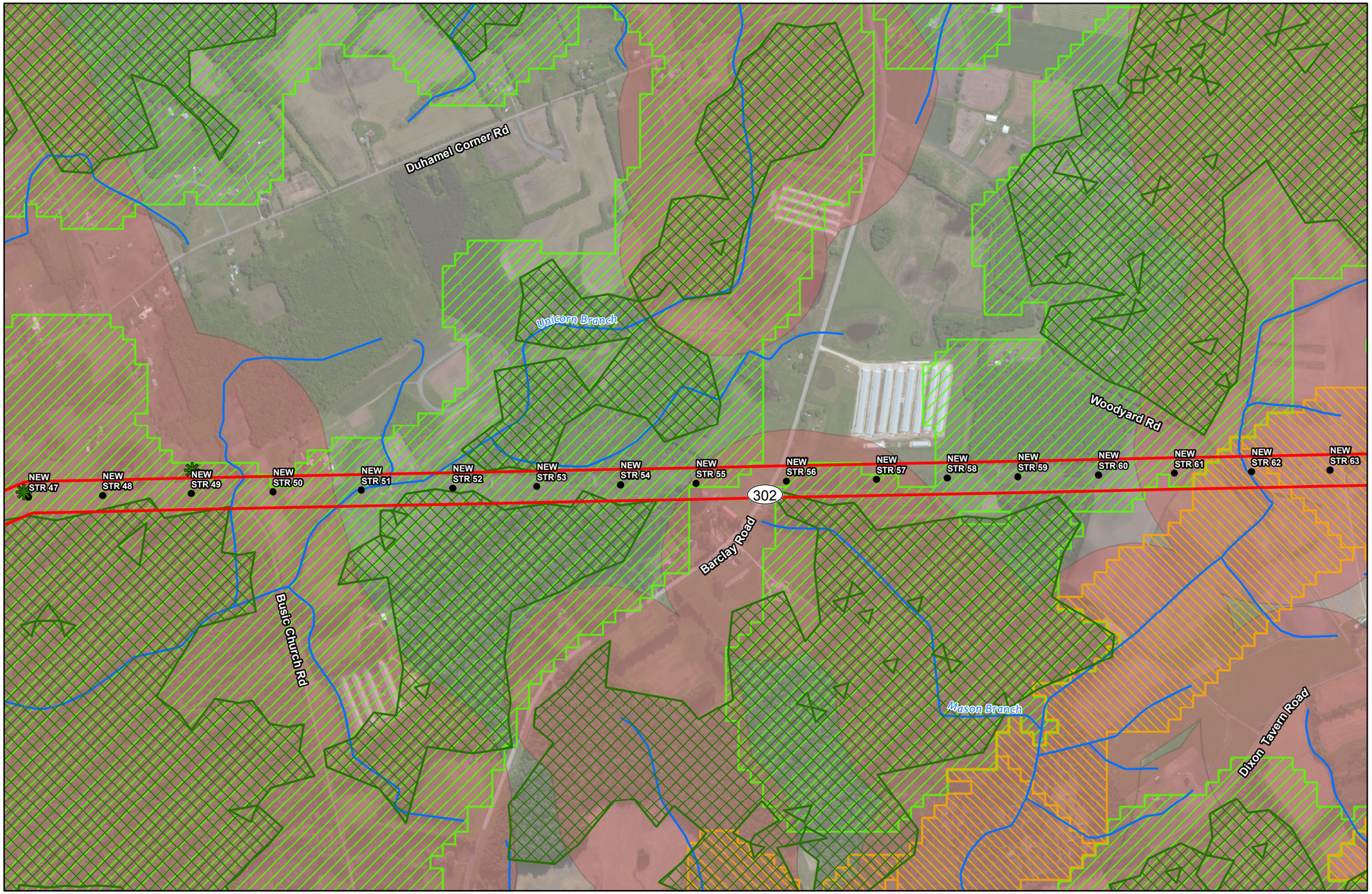

Legend

- Poles
- Streams
- Delmarva Power and Light Right of Way
- Field Habitat Locations
- Sensitive Species
- Green Infrastructure - Corridors
- Green Infrastructure - Hubs
- Forest Interior Dwelling Species

Maryland Biological Stream Survey Index of Biotic Integrity

- Fish IBI Good, Benthic IBI Good
- Fish IBI Fair, Benthic IBI Good
- Fish IBI Fair, Benthic IBI Poor
- Fish IBIPoor, Benthic IBI Poor

1 inch = 1,000 feet

0 500 1,000 Feet

delmarva power
A PHI Company

Church to Steele 138kV Rebuild Project
Figure D-4
Affected Resources Mapping
Wildlife

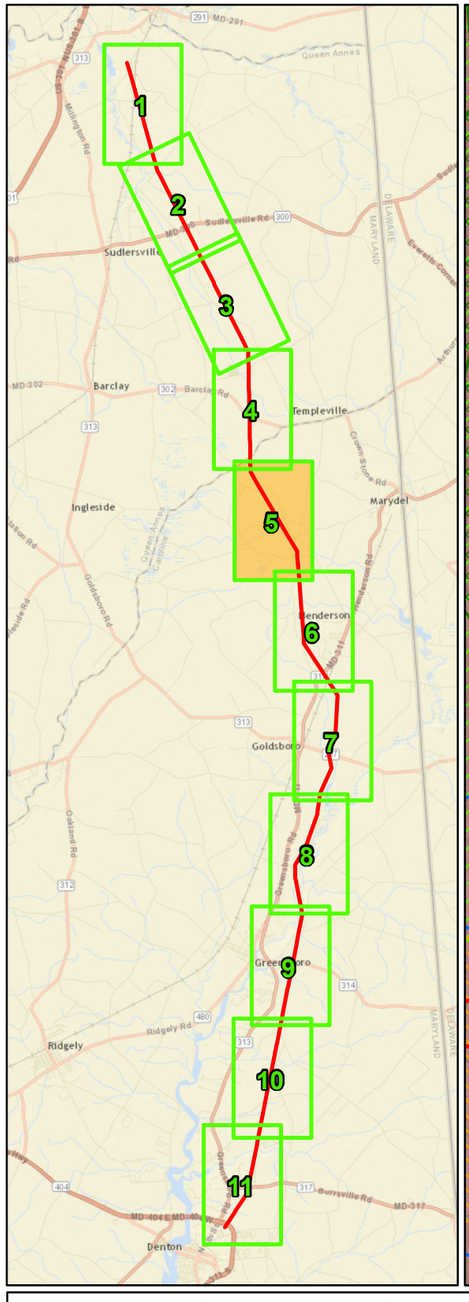

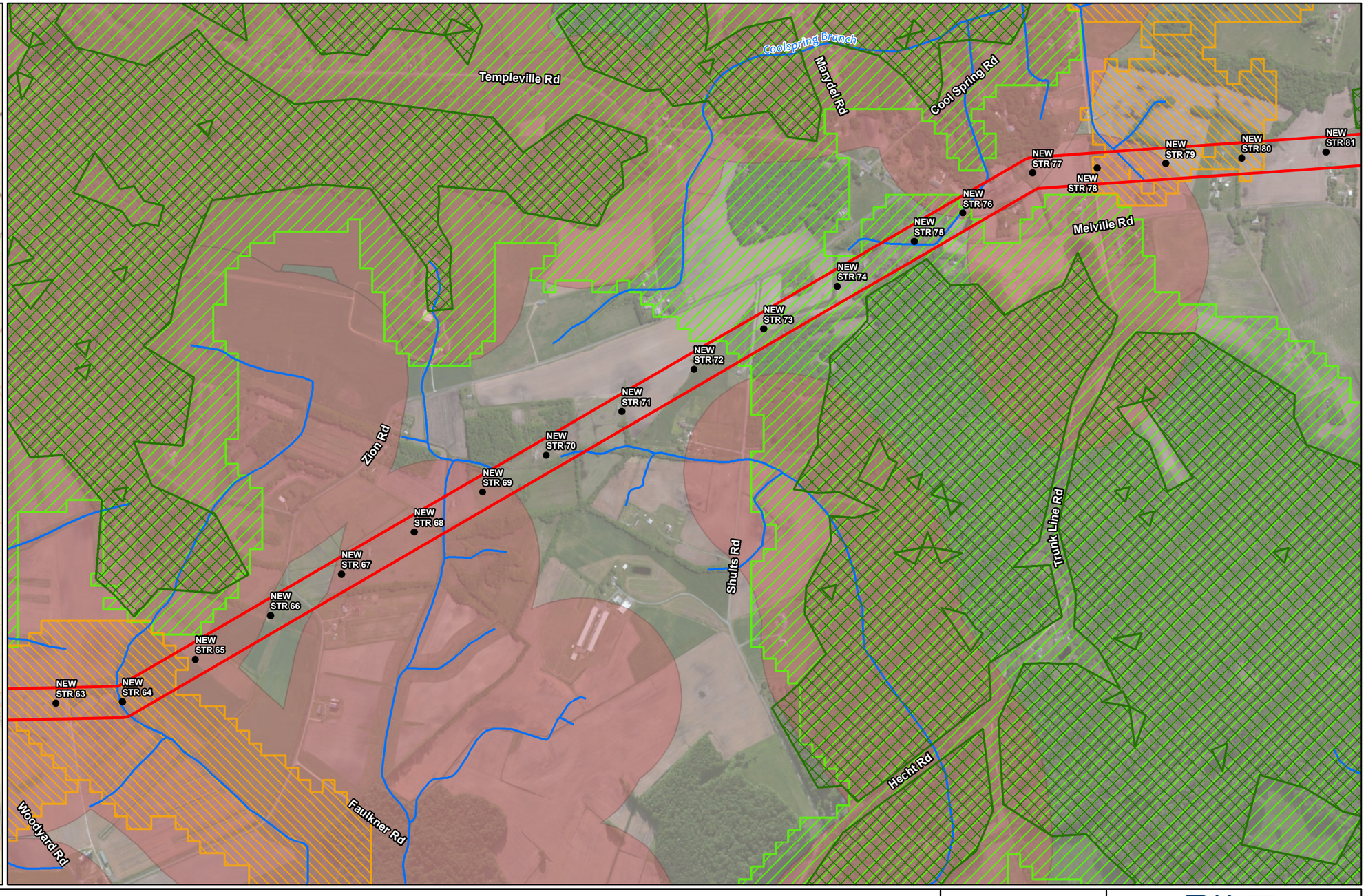

Legend

- Poles
- Streams
- Delmarva Power and Light Right of Way
- Field Habitat Locations
- Sensitive Species
- Green Infrastructure - Corridors
- Green Infrastructure - Hubs
- Forest Interior Dwelling Species

Maryland Biological Stream Survey Index of Biotic Integrity

- Fish IBI Good, Benthic IBI Good
- Fish IBI Fair, Benthic IBI Good
- Fish IBI Fair, Benthic IBI Poor
- Fish IBIPoor, Benthic IBI Poor

1 inch = 1,000 feet

0 500 1,000 Feet

delmarva power
A PHI Company

Church to Steele 138kV Rebuild Project
Figure D-4
Affected Resources Mapping
Wildlife

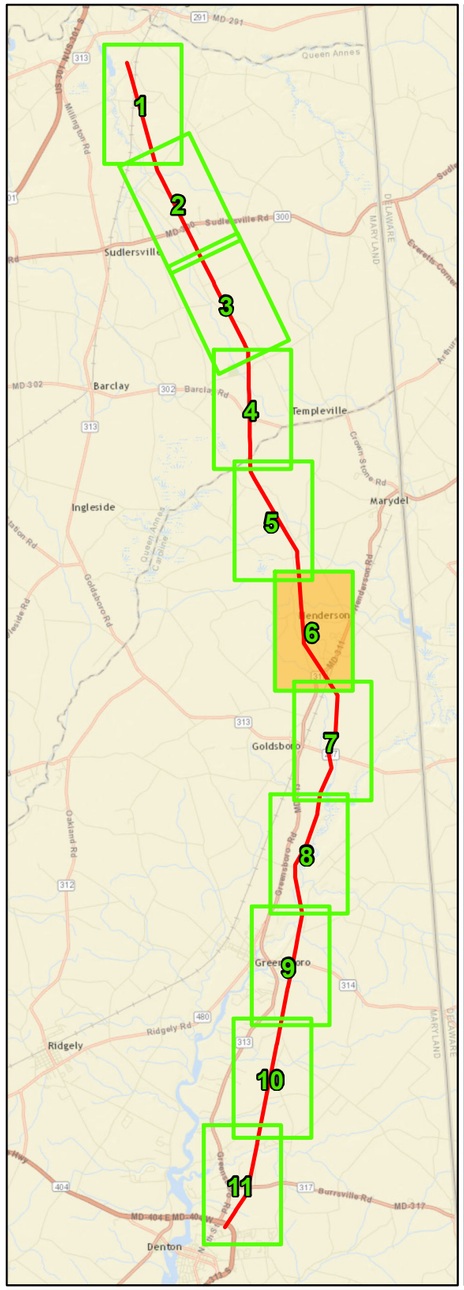

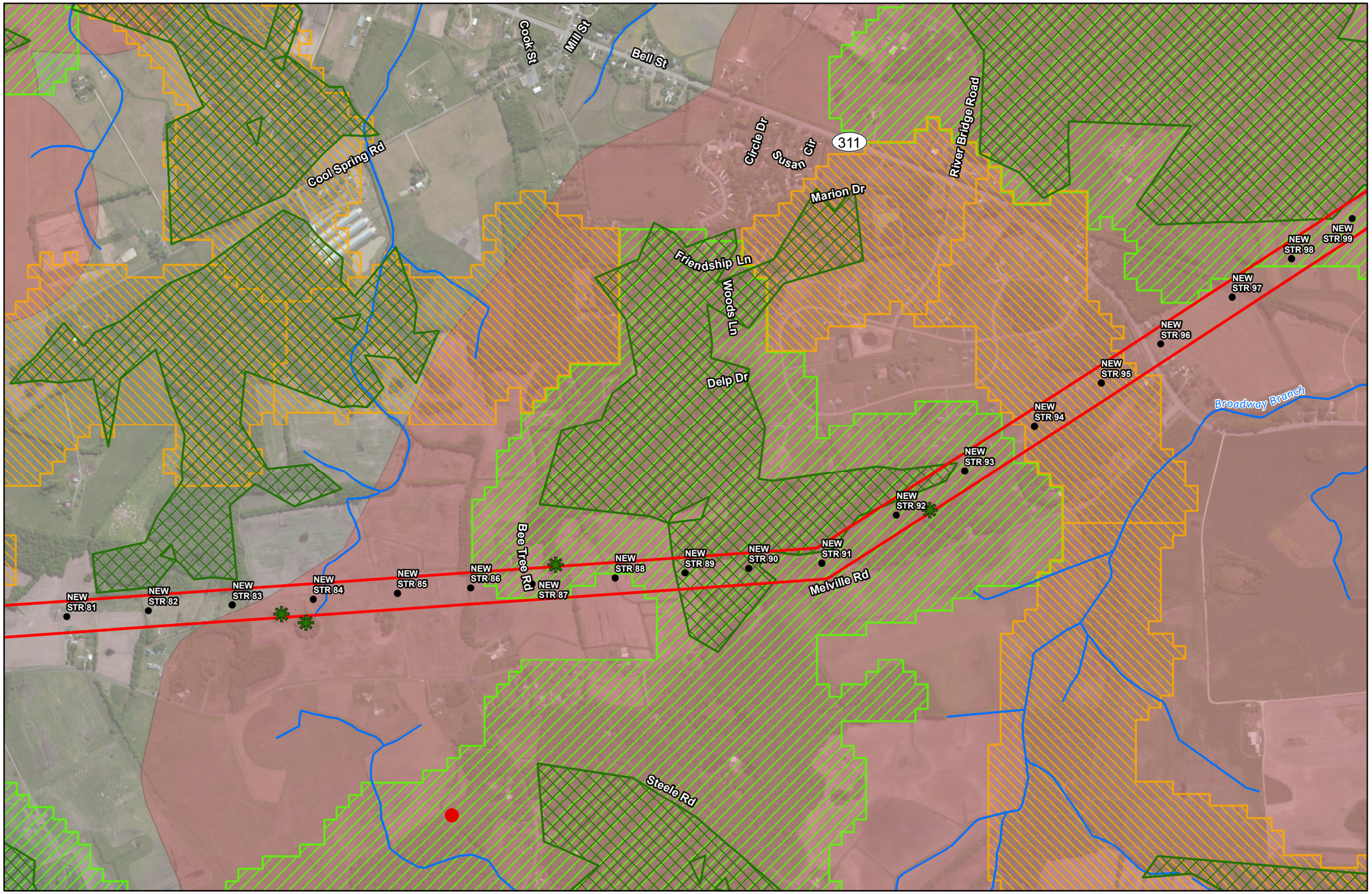

Legend

- Poles
- Streams
- Delmarva Power and Light Right of Way
- Field Habitat Locations
- Sensitive Species
- Green Infrastructure - Corridors
- Green Infrastructure - Hubs
- Forest Interior Dwelling Species

Maryland Biological Stream Survey Index of Biotic Integrity

- Fish IBI Good, Benthic IBI Good
- Fish IBI Fair, Benthic IBI Good
- Fish IBI Fair, Benthic IBI Poor
- Fish IBIPoor, Benthic IBI Poor

1 inch = 1,000 feet

0 500 1,000 Feet

delmarva power
A PHI Company

Church to Steele 138kV Rebuild Project

Figure D-4

Affected Resources Mapping

Wildlife

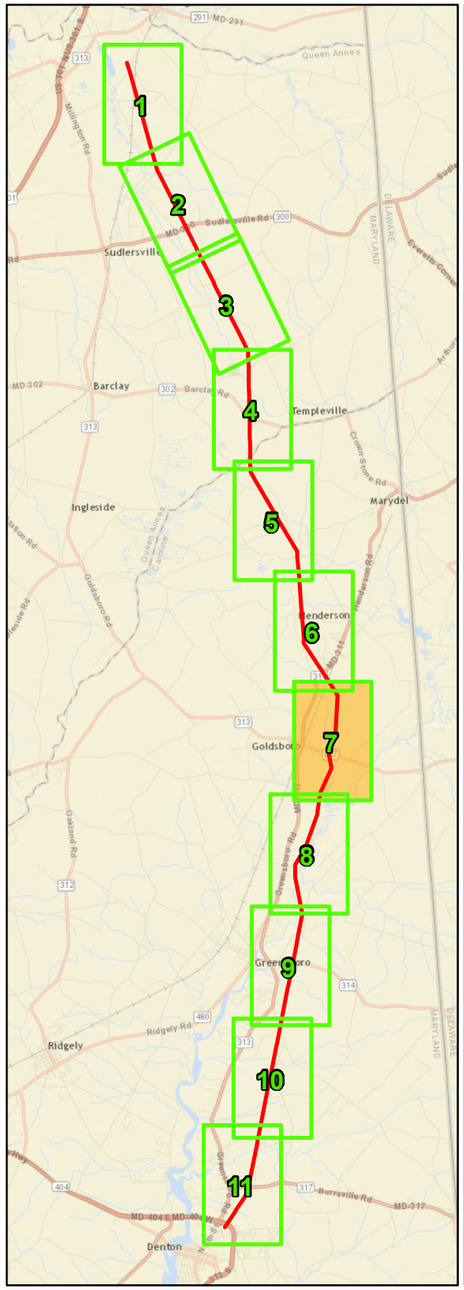

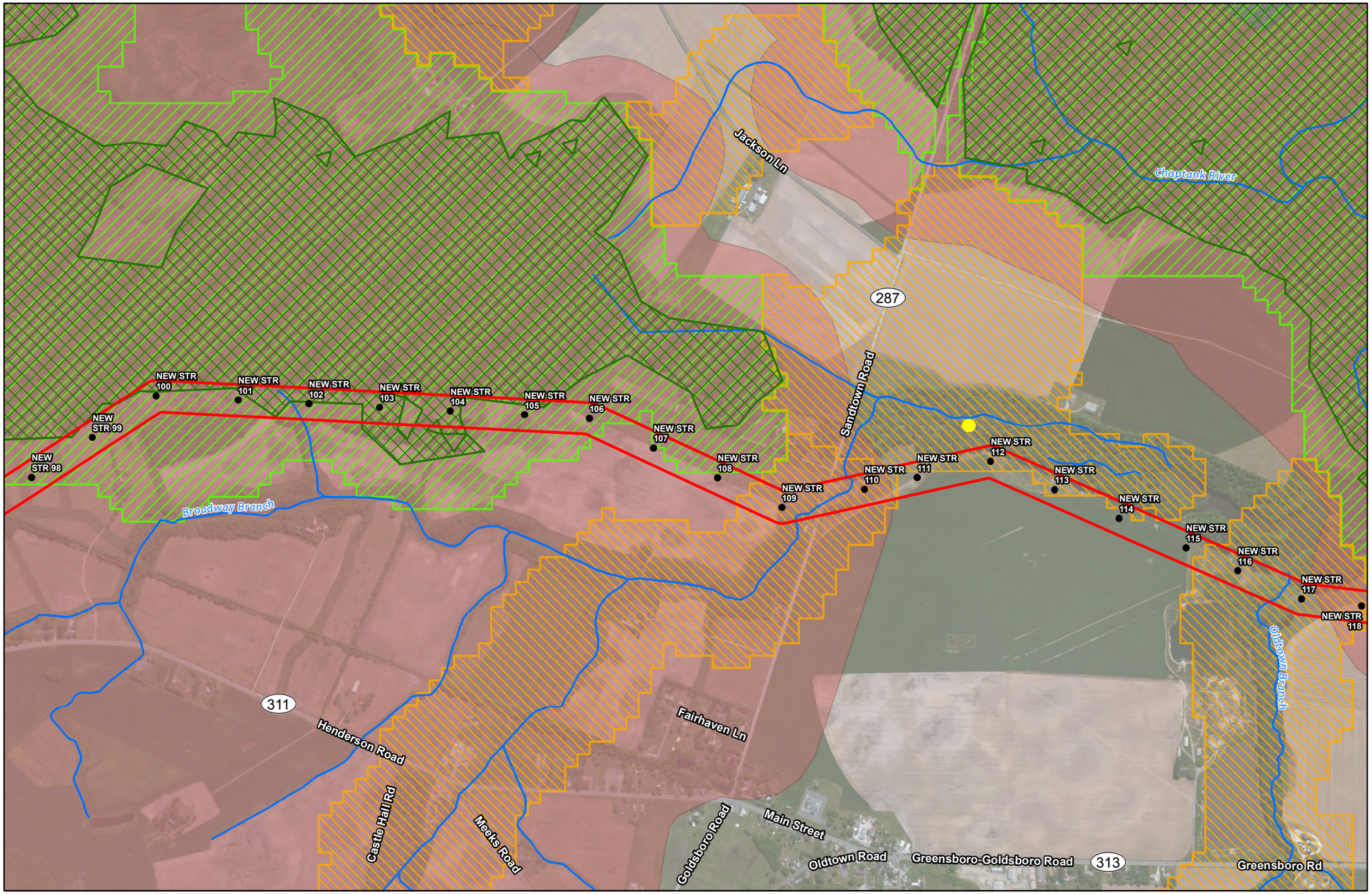

Legend

- Poles
- Streams
- Delmarva Power and Light Right of Way
- Field Habitat Locations
- Sensitive Species
- Green Infrastructure - Corridors
- Green Infrastructure - Hubs
- Forest Interior Dwelling Species

Maryland Biological Stream Survey Index of Biotic Integrity

- Fish IBI Good, Benthic IBI Good
- Fish IBI Fair, Benthic IBI Good
- Fish IBI Fair, Benthic IBI Poor
- Fish IBIPoor, Benthic IBI Poor

1 inch = 1,000 feet

0 500 1,000 Feet

delmarva power
A PHI Company

Church to Steele 138kV Rebuild Project
Figure D-4
Affected Resources Mapping
Wildlife

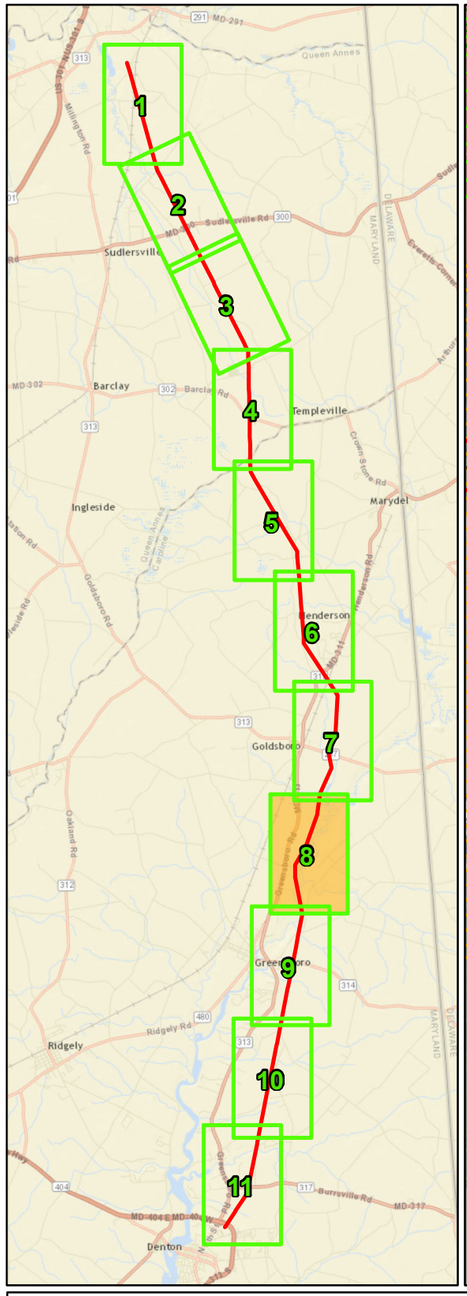

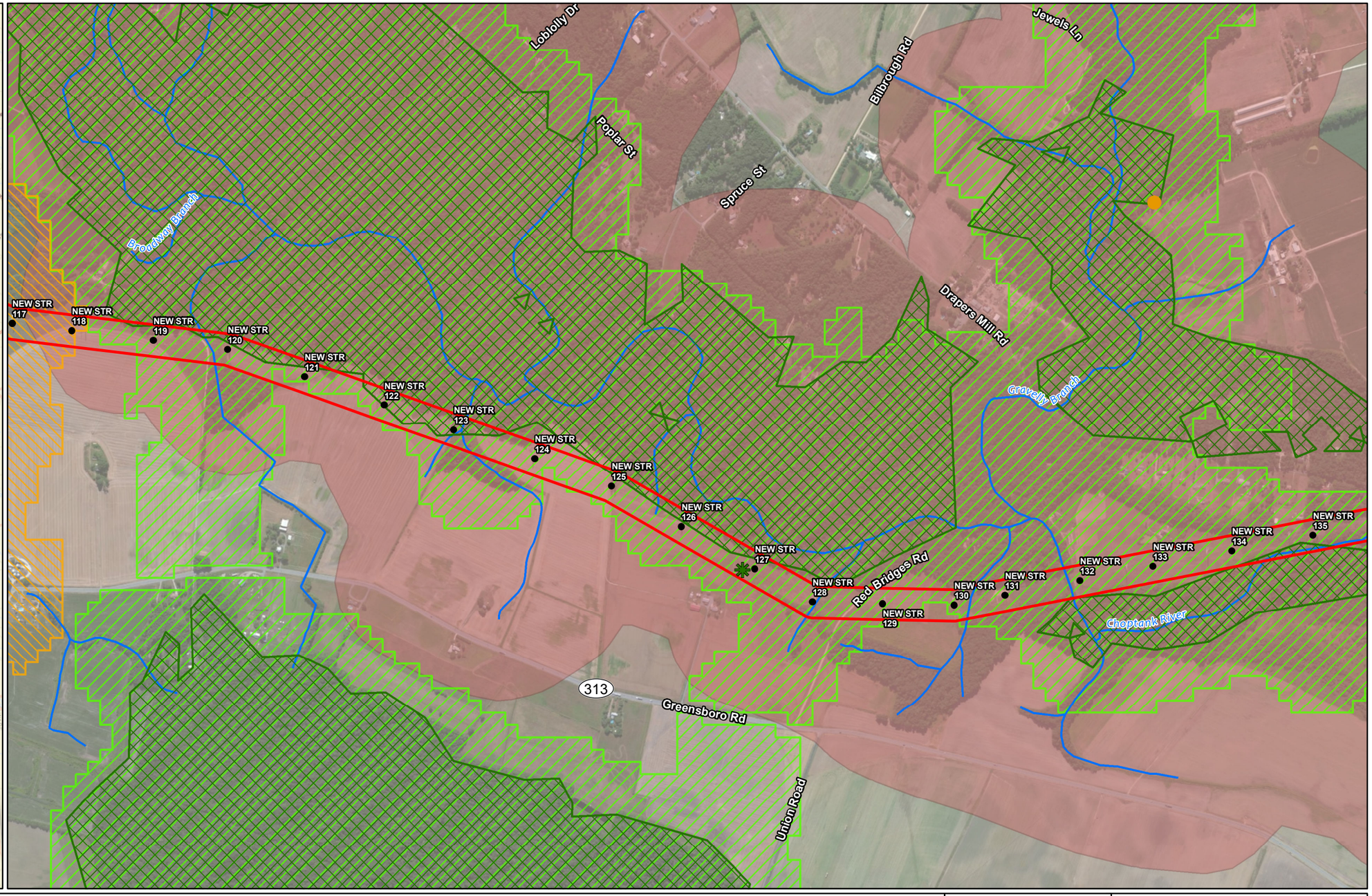

Legend

- Poles
- Streams
- Delmarva Power and Light Right of Way
- Field Habitat Locations
- Sensitive Species
- Green Infrastructure - Corridors
- Green Infrastructure - Hubs
- Forest Interior Dwelling Species

Maryland Biological Stream Survey Index of Biotic Integrity

- Fish IBI Good, Benthic IBI Good
- Fish IBI Fair, Benthic IBI Good
- Fish IBI Fair, Benthic IBI Poor
- Fish IBIPoor, Benthic IBI Poor

N

1 inch = 1,000 feet

0 500 1,000 Feet

delmarva power
A PHI Company

Church to Steele 138kV Rebuild Project
Figure D-4
Affected Resources Mapping
Wildlife

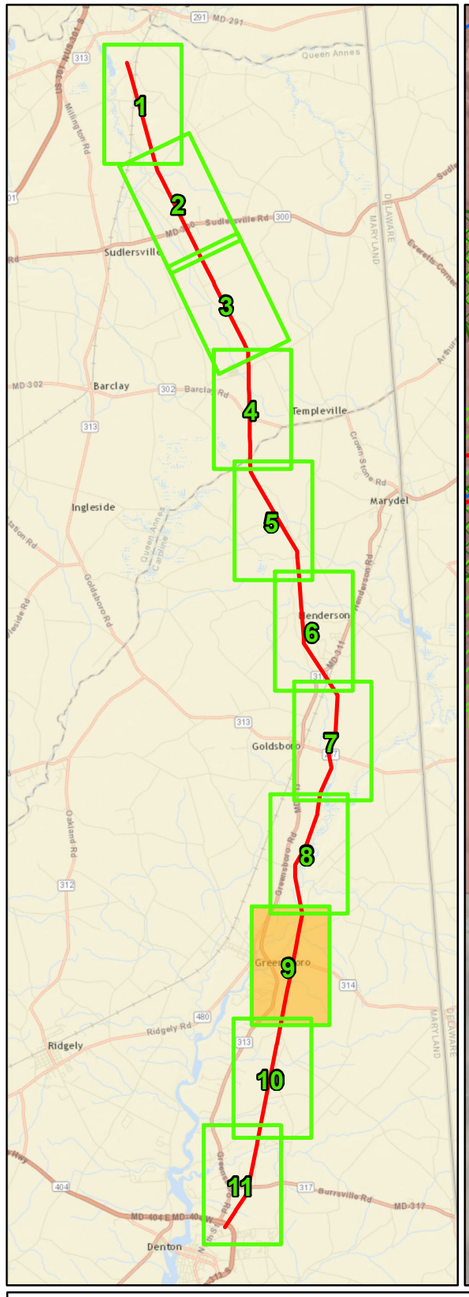

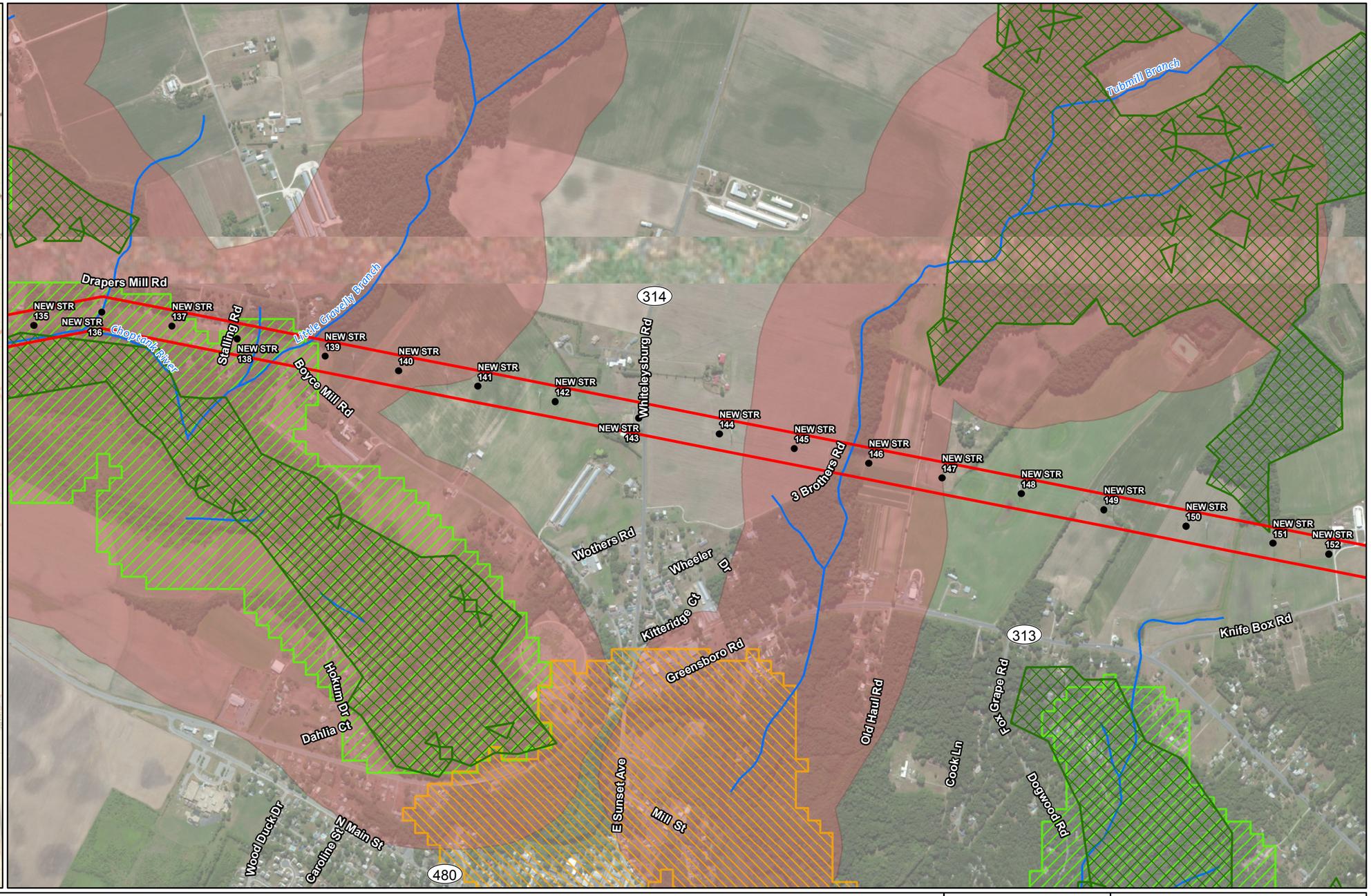

Legend

- Poles
- Streams
- Delmarva Power and Light Right of Way
- Field Habitat Locations
- Sensitive Species
- Green Infrastructure - Corridors
- Green Infrastructure - Hubs
- Forest Interior Dwelling Species

Maryland Biological Stream Survey Index of Biotic Integrity

- Fish IBI Good, Benthic IBI Good
- Fish IBI Fair, Benthic IBI Good
- Fish IBI Fair, Benthic IBI Poor
- Fish IBIPoor, Benthic IBI Poor

1 inch = 1,000 feet

0 500 1,000 Feet

delmarva power
A PHI Company

Church to Steele 138kV Rebuild Project
Figure D-4
Affected Resources Mapping
Wildlife

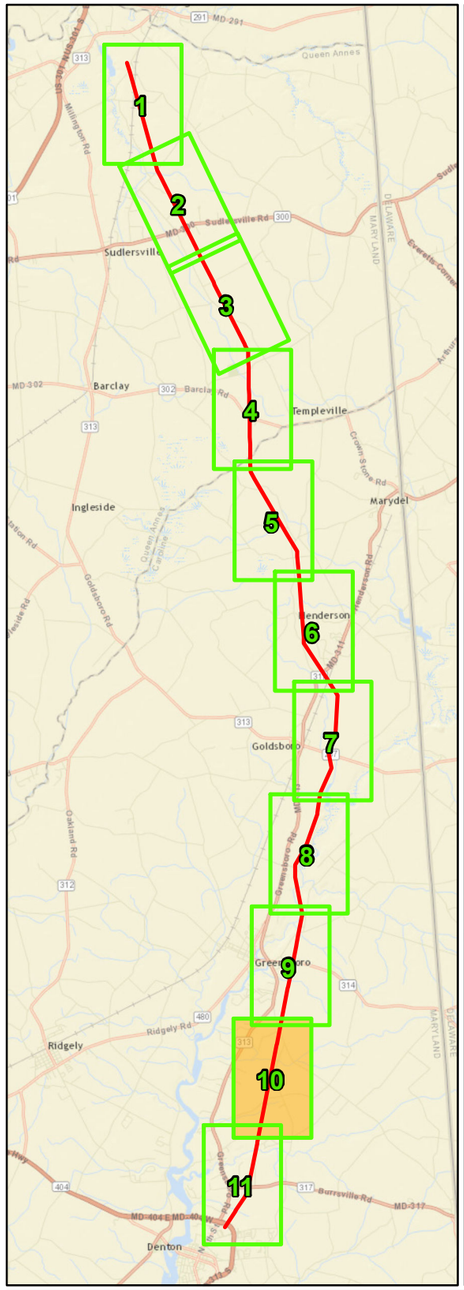

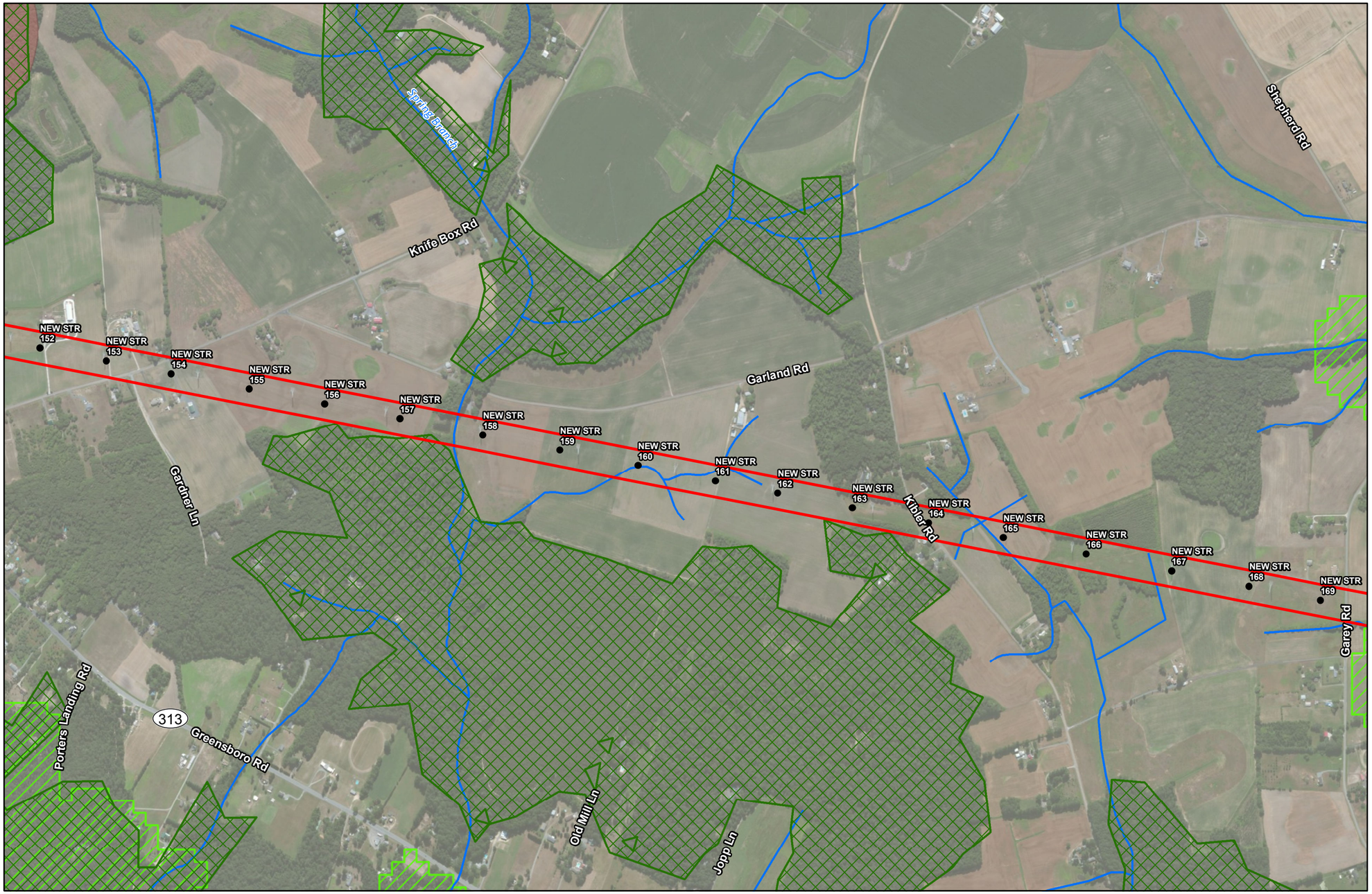

Legend

- Poles
- Streams
- Delmarva Power and Light Right of Way
- Field Habitat Locations
- Sensitive Species
- Green Infrastructure - Corridors
- Green Infrastructure - Hubs
- Forest Interior Dwelling Species

Maryland Biological Stream Survey Index of Biotic Integrity

- Fish IBI Good, Benthic IBI Good
- Fish IBI Fair, Benthic IBI Good
- Fish IBI Fair, Benthic IBI Poor
- Fish IBIPoor, Benthic IBI Poor

1 inch = 1,000 feet

0 500 1,000 Feet

delmarva power
A PHI Company

Church to Steele 138kV Rebuild Project

Figure D-4

Affected Resources Mapping

Wildlife

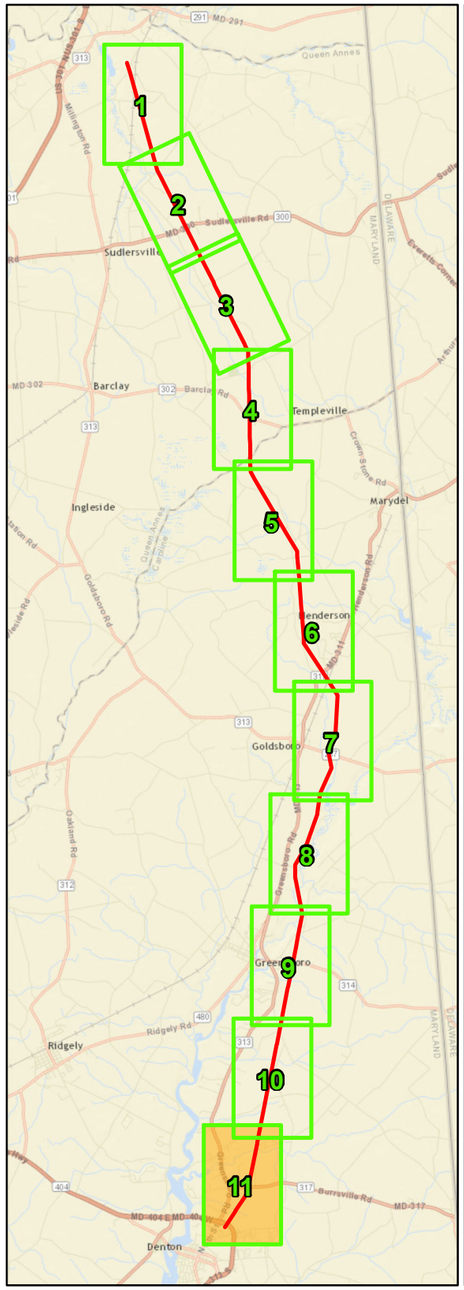

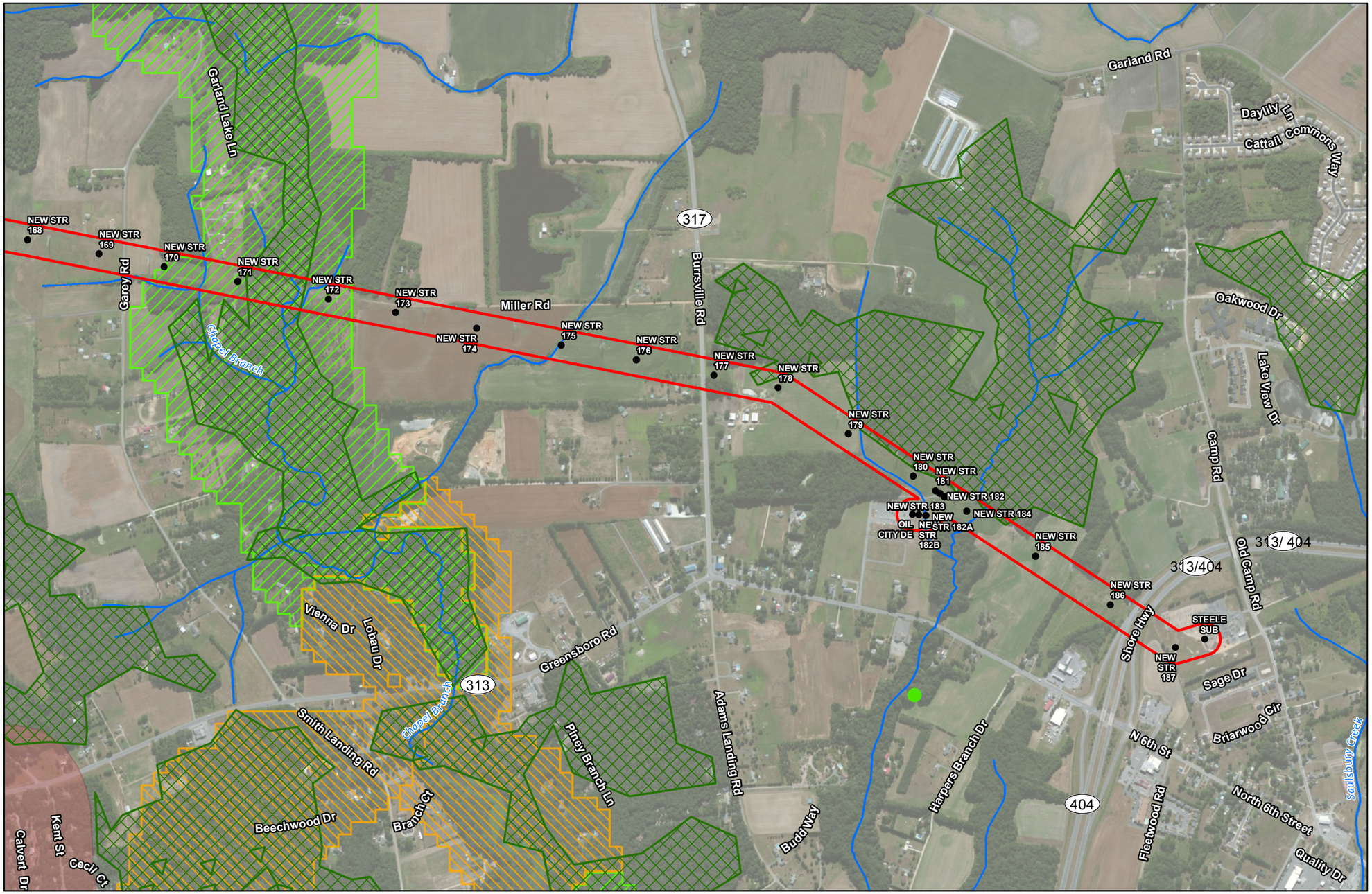

Legend

- Poles
- Streams
- Delmarva Power and Light Right of Way
- Field Habitat Locations
- Sensitive Species
- Green Infrastructure - Corridors
- Green Infrastructure - Hubs
- Forest Interior Dwelling Species

Maryland Biological Stream Survey Index of Biotic Integrity

- Fish IBI Good, Benthic IBI Good
- Fish IBI Fair, Benthic IBI Good
- Fish IBI Fair, Benthic IBI Poor
- Fish IBIPoor, Benthic IBI Poor

1 inch = 1,000 feet

0 500 1,000 Feet

delmarva power
A PHI Company

Church to Steele 138kV Rebuild Project
Figure D-4
Affected Resources Mapping
Wildlife